

Private Residence, Horton-Cum-Studley, Oxfordshire, 2016

Architect: David Chipperfield, London

Main contractor: Not disclosed



Floor construction made up of dry levelling, 500 kPa insulation, underfloor heating and SRT.



Screed Replacement Tile installed over UFH

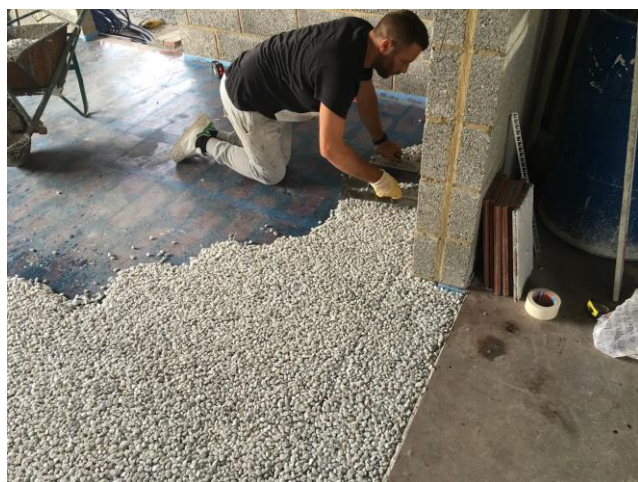

Terrazzo chips installed over SRT



Grinding process of terrazzo floor



Finished ground terrazzo



Private Residence, Horton-Cum-Studley, Oxfordshire, 2016

Architect: David Chipperfield, London

Main contractor: Not disclosed



System Castellated for garage

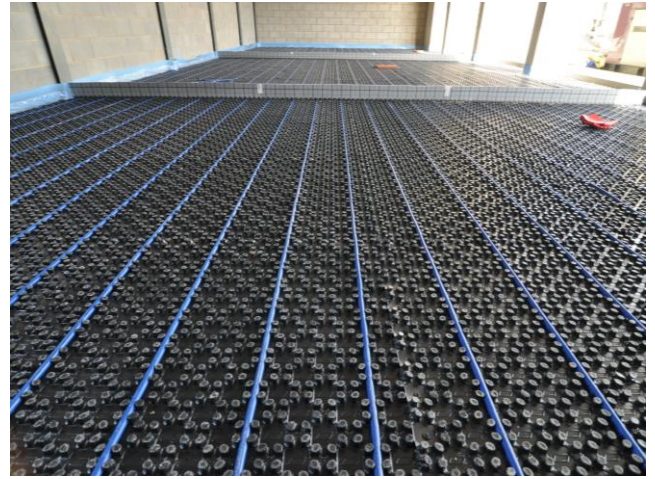

System Castellated for garage

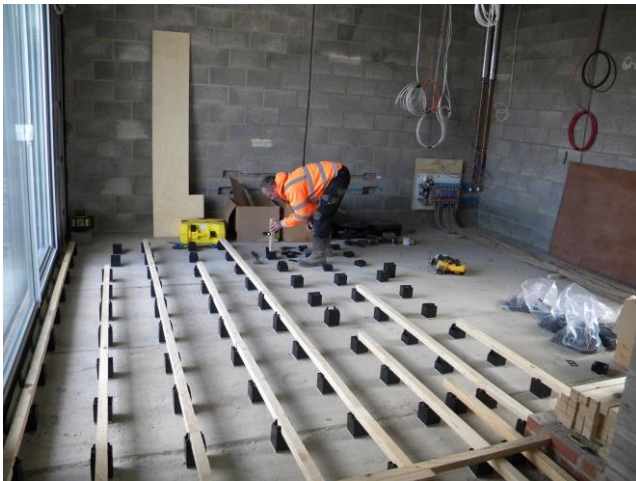

Jupiter Leveldek installation for sprung gym floor



Leveldek system with installed underfloor heating



Jupiter IDEAL EPS



Fermacell 2E11 gypsum flooring elements